uracle

Beyond Korea's No.1 Mobile Standard Platform — Setting the New Standard for Enterprise AI

Address : 231 Bangbae-ro, Seocho-gu, Seoul, Korea
Phone : +82-2-3479-4400
Email : sales@uracle.co.kr
Website : uracle.co.kr

Copyright© URACLE All Rights Reserved.

Company Overview

uracle Makes Your Miracle

uracle

25 Years

AI & Mobile Platform Specialist



35.1 Billion

Revenue (2025)

236

Employees

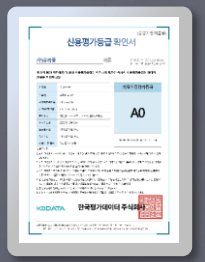

A

Credit Rating

Company Milestones

From the Origins of Mobile Standards to the Completion of Our AI Platform

2001
· Founded as IMNETPIA
· Launched 'Mobile-Ro,' Korea's first PDA-based securities solution

2007
· Received the Minister of Science and Technology Award for Outstanding Venture Company
· Renamed to Uracle

2011
· Launched Morpheus Hybrid App (MADP)

2013
· Morpheus Hybrid App (MADP) received GS Certification



2015
· Launched Morpheus PUSH



2016
· Received Prime Minister's Commendation for Contribution to National ICT Industry Development



2019
· Launched Morpheus UMS
· Morpheus Hybrid App 3.0 achieved GS Certification Grade 1



2020
· Launched Morpheus UMS as a Service
· Achieved No.1 in UMS (PUSH) Performance



2024
· Listed on KOSDAQ

2025
· Launched AI solutions (Athena, AURDA, Athena Code)

2026
· Joined Saudi Aramco's K-AI Full-Stack Consortium



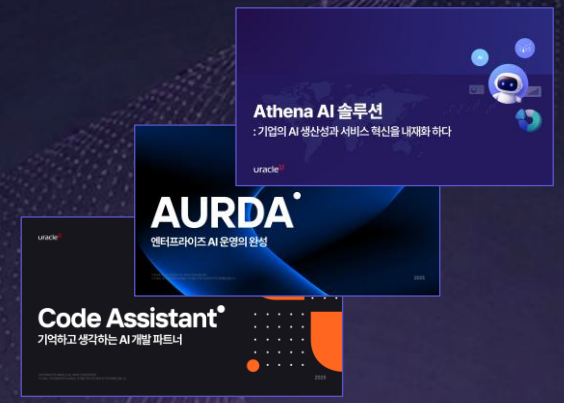

The Complete Enterprise AI Platform

From agent development to infrastructure optimization and coding automation

AI Solution – Athena

AI Application Development & Service Platform

An AI platform that enables rapid deployment and stable operation of tailored generative AI services for enterprises

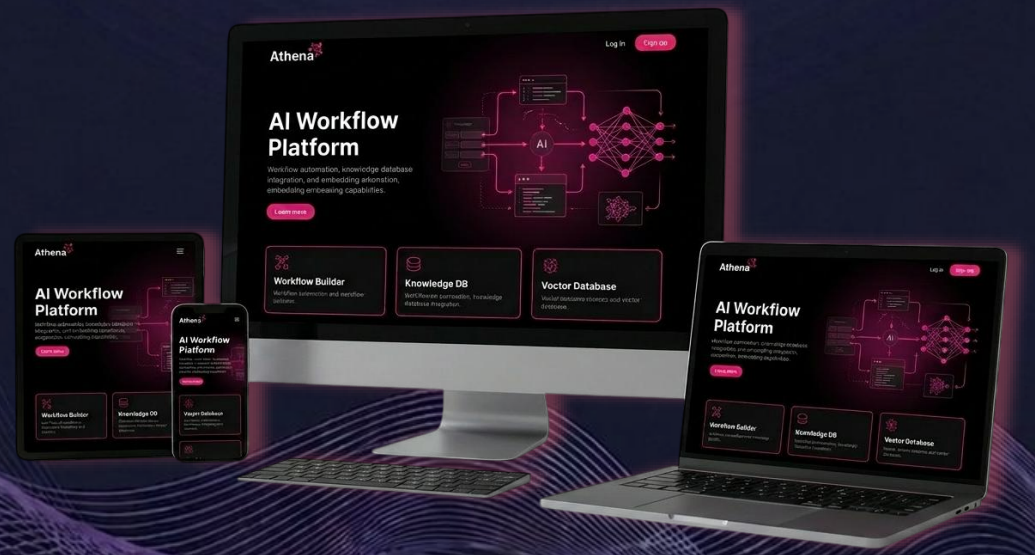

Athena

AI Agent Builder

RAG Pipeline

Security & Authentication Framework

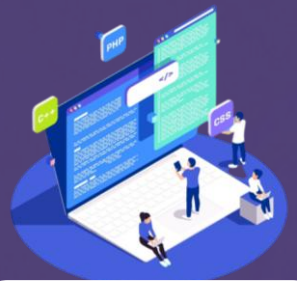

AI Agent Builder

- Implements Agent Workflow Services
- Low-Code/No-Code Drag & Drop Development Environment
- Multi-LLM & Hybrid Cloud Support
- MCP-Based Internal/External System Integration
- Customized to Each Enterprise's Security & Authentication Requirements

AI Solution – AURDA

AI Infrastructure Operations & Management Platform

An intelligent infrastructure management solution for Kubernetes-based AI workload optimization and efficient GPU resource management



AURDA

Unified AI Infrastructure Management

Efficient GPU Management

AI Workload Monitoring

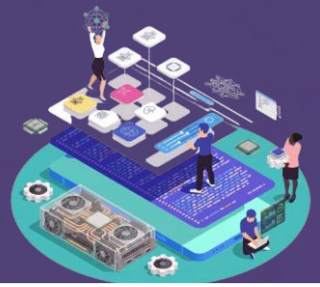

AI Infra Management

- Kubernetes-Based Multi-Tenancy
- MIG-Based GPU Optimization
- Automated GitOps Deployment
- AI Workload Monitoring & Alerts
- Enterprise Role-Based Access Control
- Centralized Metrics, Logs & Event Analysis

AI Solution – Athena Code

AI Code Assistant

An intelligent tool integrating AI across the software development lifecycle for faster delivery and higher code quality.

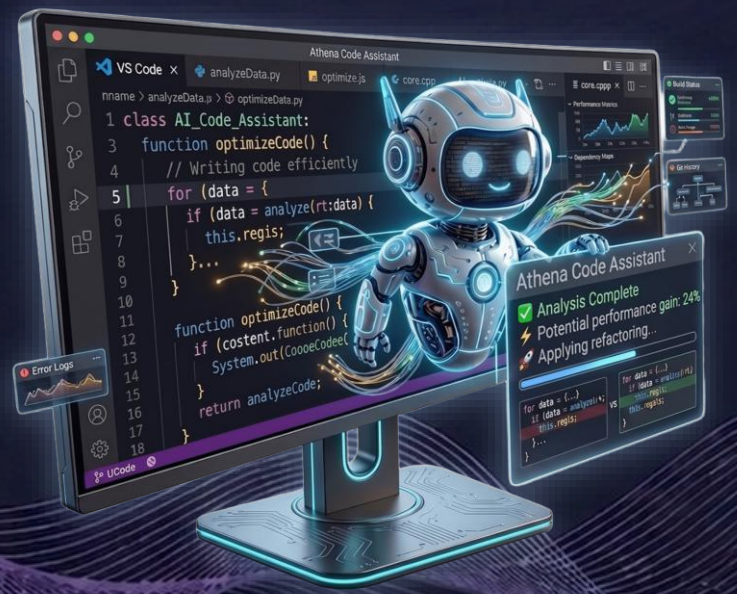

Athena Code

Internal & Closed-Network Support

Code Structure Analysis & Vibe Coding

Security & Governance Management



AI Code Assistant

- On-Premise, No External Data Leakage
- Natural Language Interface in VS Code, Eclipse
- Codebase Indexing (RAG/Graph-RAG)
- MCP-Based Internal System Integration
- Configurable Access Control per Organization

Key References by Business Sector

AI Reference

우리은행
현대건설
GS 건설
KCB
KODATA 한국평가데이터
KMA 대한의사협회 KOREAN MEDICAL ASSOCIATION
meritz 메리츠증권
Intellian
kt skylife
행정안전부

Mobile / Development & Ops

LH 한국토지주택공사 · K water 한국수자원공사 · NPS 국민연금 · 서울특별시 · 기상청 · 행정안전부 · 국세청 · 병무청 · KOMSCO 한국조폐공사 · 보훈복지의료공단 · 우정사업본부 · 대한민국육군 · TS 교통안전공단
안전신문고 · KORAIL 한국철도공사 · 공무원연금공단 · 국민건강보험 · 대법원 · 문화체육관광부 · KAI 한국항공우주산업주식회사 · KR 국가철도공단 · 서울교통공사 · 한국국토정보공사 · KSPO 국민체육진흥공단 · wp 한국씨름협회
농협 · NH농협은행 · 우리은행 · KB증권 · MIRAE ASSET 미래에셋증권 · SAMSUNG 삼성증권 · Hyundai Capital · 신한카드 · KYOBO 교보생명 · Heungkuk Life Insurance · 하나캐피탈 · SBI 저축은행
IBK 기업은행 · NH농협생명 · 우리카드 · KB라이프 · MIRAE ASSET 미래에셋생명 · 삼성생명 · SAMSUNG · Hyundai Card · 신한라이프 · 한화생명 · 서민금융진흥원 · Daishin 저축은행
전북은행 · NH농협손해보험 · 우리투자증권 · KB손해보험 · Kbank · KDB생명 · 현대차증권 · DB생명 · DB손해보험 · 웰컴저축은행 · DAOL 다올저축은행
SAMSUNG 삼성전자 · HYUNDAI STEEL · HYUNDAI Rotem · 현대건설 · HYUNDAI MOBIS · HYOSUNG · SK hynix · SK innovation · LG생명과학 · HANKOOK · GS건설 · Dongwha · novita
HYUNDAI MOTOR GROUP · HYUNDAI GLOVIS · HYUNDAI AutoEver · 현대엔지니어링 · KIA MOTORS · POSCO · SK E&S · SK건설 · LG디스플레이 · CJ 제일제당 · 대우건설 · Hanwha · NEXEN TIRE
kt · SK telecom · SK broadband · JEJUair · HYUNDAI · 다이소몰 · SPC · 한진택배 · OB 오비맥주 · Dongwon · 롯데백화점 · 쇼핑엔티 · HYBE
CJ 프레시웨이 · CJ 대한통운 · bithumb · redcap 투어 · LOTTERIA · INTERPARK · GS Mbiz · DIGITAL ESUNG · 크린토피아 · COMMAX · Pulmuone · BGF리테일
고려대학교의료원 · 이원의료재단 · 국민건강보험 일산병원 · BR 보령제약 · 서울아산병원 · GC녹십자헬스케어 · 대구사이버대학교 · KD 운송그룹 · UNIST · Tekville · 영남대학교 · 중앙노인보호전문기관
Hanmi 한미약품 · ILDONG · Bitglim · MONAMI · 온라인팜(주) · 국민대학교 · 가천대 길병원 · KIT 국립한국교통대학교 · 한국부동산원 · MEDIAWILL · 동국대학교 · POSTECH